PY'AMONGETA

María Belén Arriola
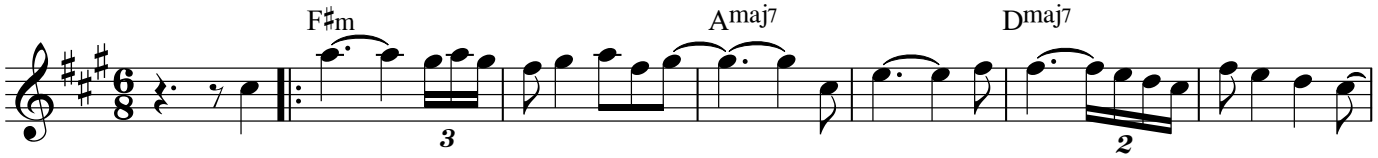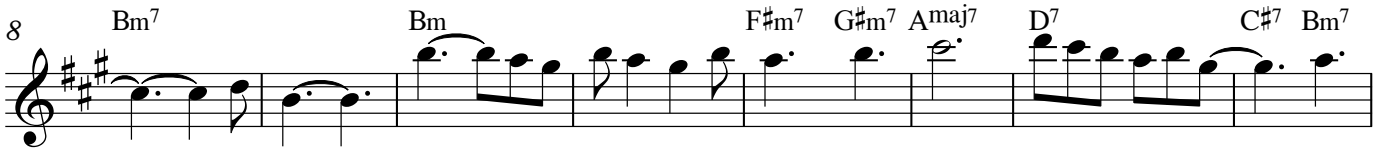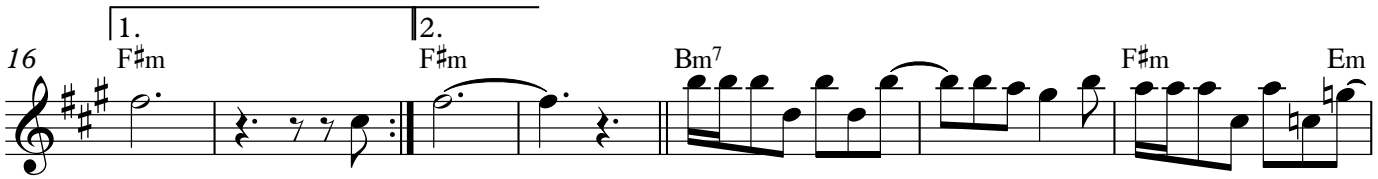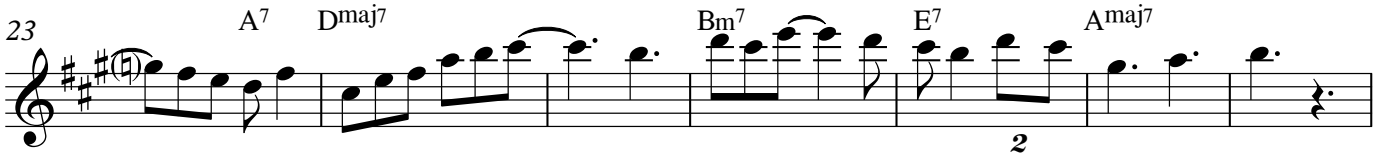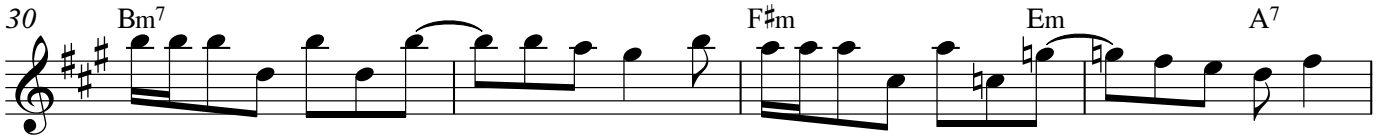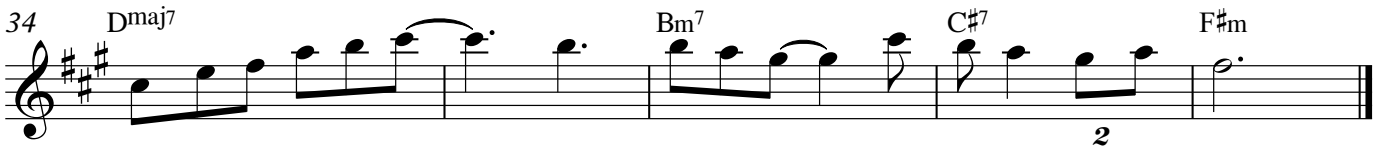
Chamamé